

FRONT ELEVATION
 Planning Permit No. A/551/20
APPROVED
 SUBJECT TO THE CONDITIONS IN THIS OFFICE LETTER.
 No. A/220/190 Date 7/05/50
 Mr. J. Jayaram 5.90
 FOR MEMBER SECRETARY
 MADRAS METROPOLITAN
 DEVELOPMENT AUTHORITY
 MADRAS - 600 008

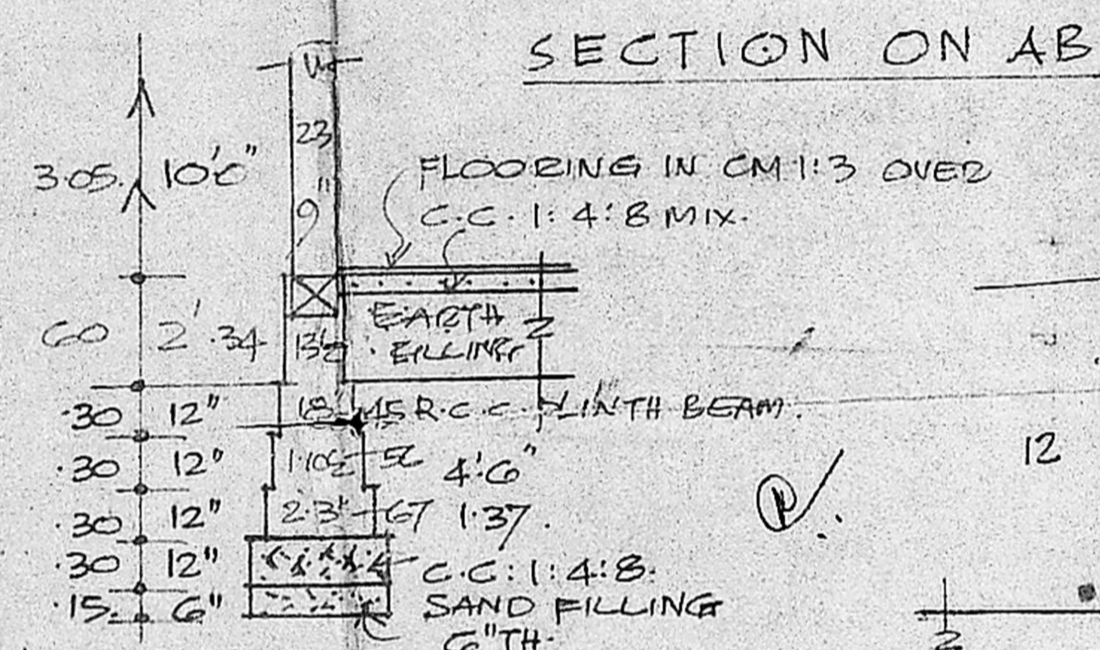

JOINERY SCHEDULE

D	DOOR	COUNTRY WOOD PANEL	3'6" x 7'0"	1050 x 2130
D ₁	"	"	3'0" x 7'6"	900 x 2130
D ₂	"	"	2'6" x 7'6"	750 x 2130
W	WINDOW	S.WOOD PANNELLED	6'0" x 4'6"	1830 x 1370
W ₁	"	"	4'0" x 4'6"	1220 x 1370
W ₂	"	"	4'0" x 3'0"	1220 x 900
V	VENTILATOR	"	3'0" x 2'6"	900 x 600

PROPOSED RESIDENCE FOR SRITKRISHNAKUMAR
 IN PLOT NO 8. IN S.NO 200/7.
 MADIPPAKKAM, MADRAS. 600091
 SAIDAPET TALUK. CHENGAL PATTU DISTRICT
 MADIPAKKAM VILLAGE.

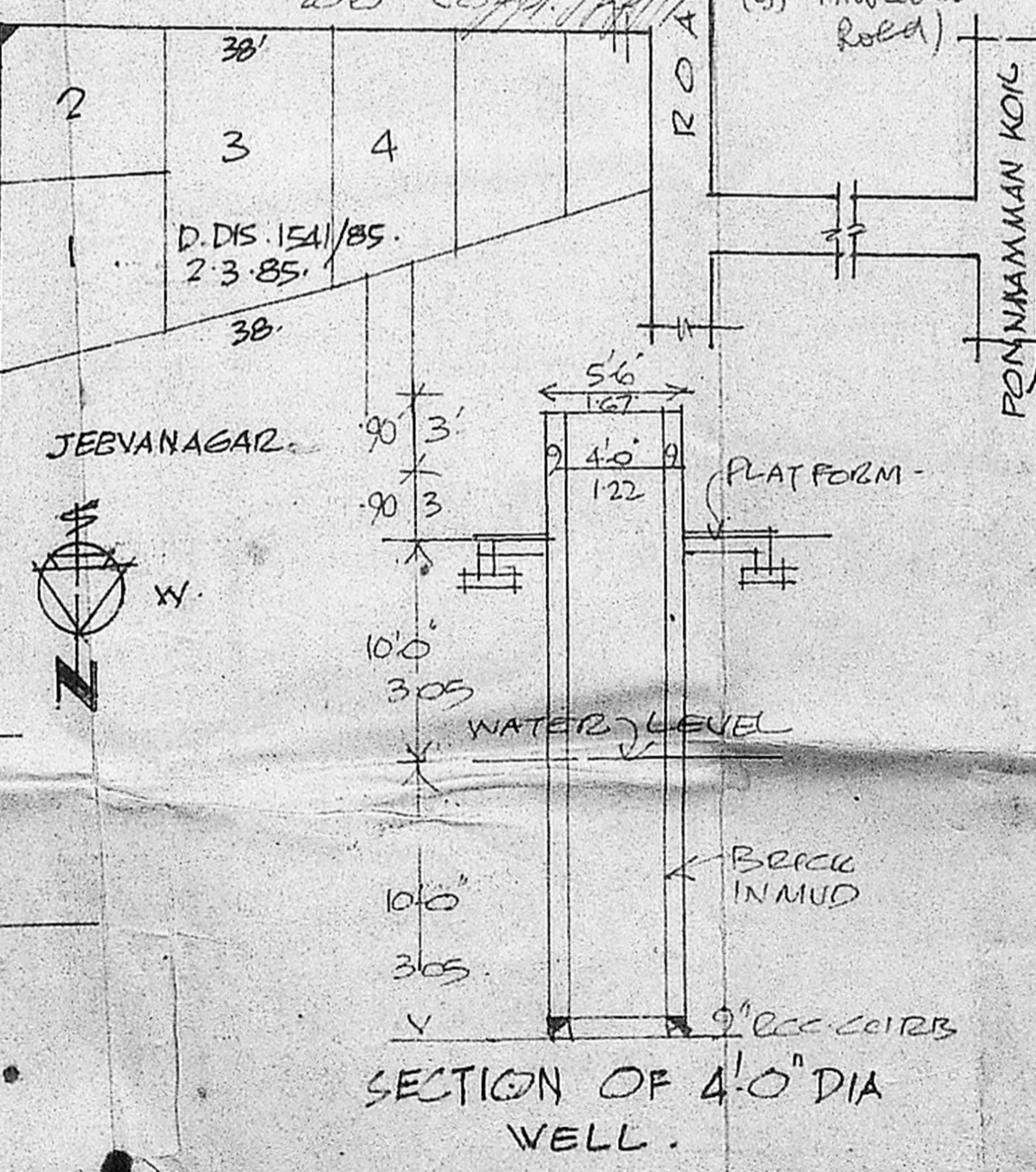
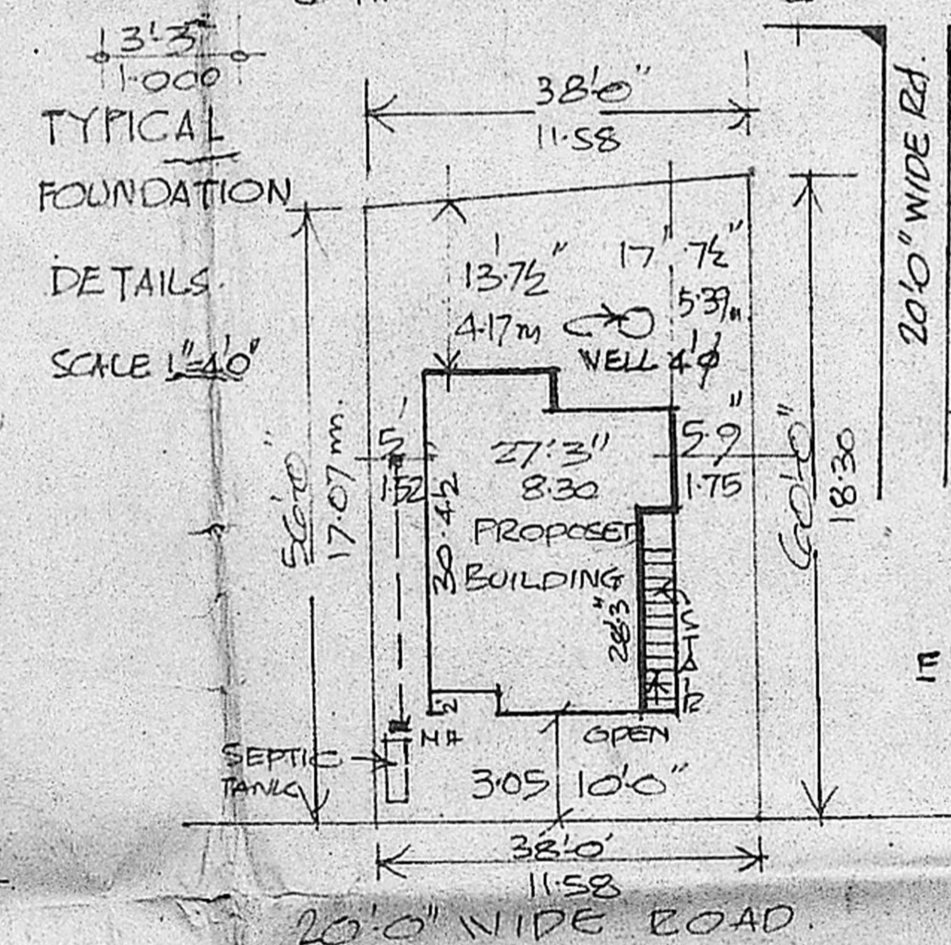
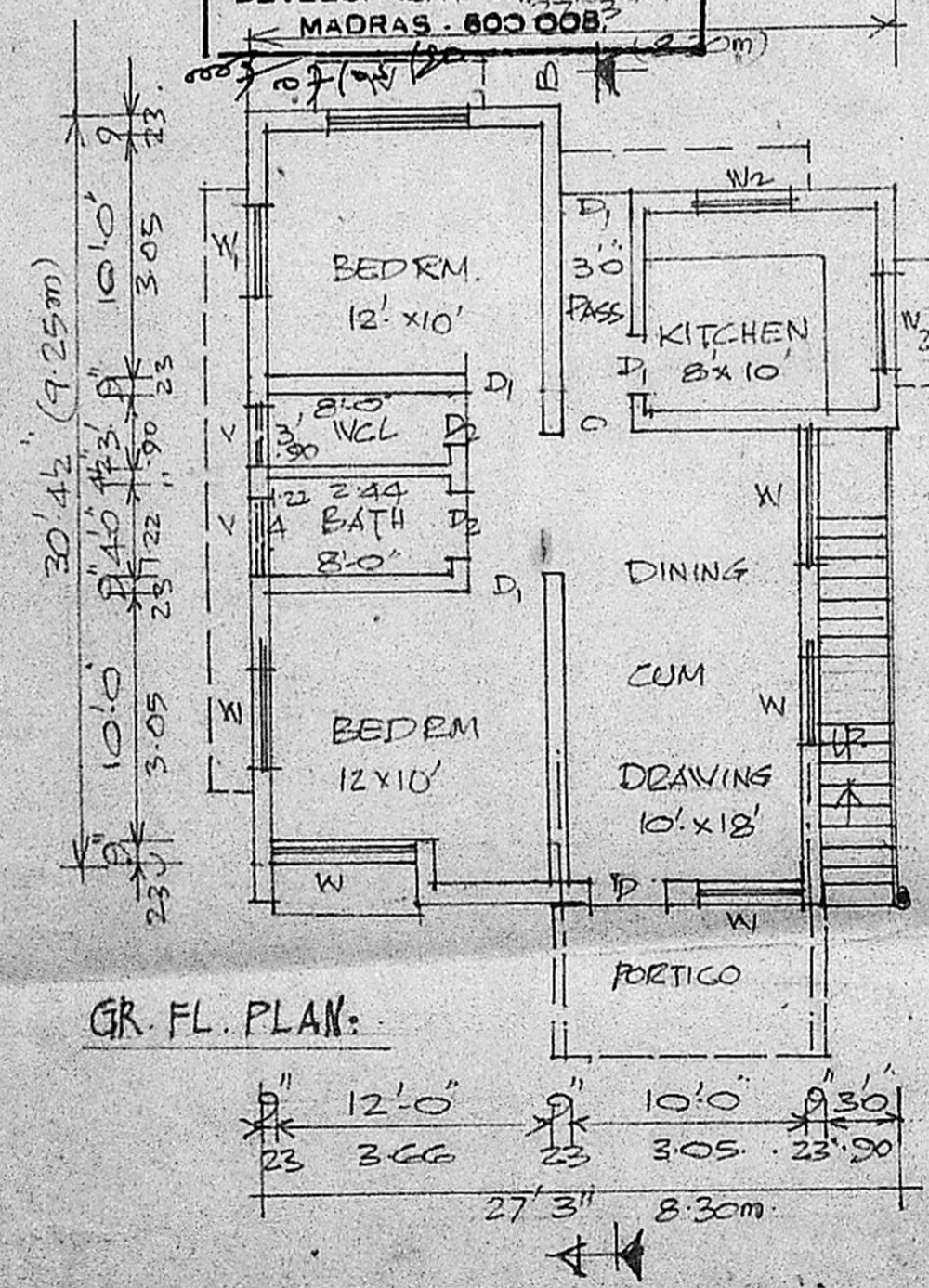

AREA PARTICULARS.	COLOR INDEX.
TOTAL EXTENT 2209.06 SQ. FT.	PROPOSALS SHOWN IN RED.
PRO. BUILT UP AREA 742 SQ. FT.	PLOT BDY " IN BLACK
CARPET AREA 600 SQ. FT.	ROAD / STREET " " GREEN
OPEN SPACE 1884.56 SQ. FT.	SEWERLINE " " RED BOTTED

SCALE 1 INCH = 8 FEET (1:100)
 OWNER
 LICENSED SURVEYOR.
 B. GURUNATHAN, I.C.E.,
 LICENCED SURVEYOR CLASS I
 CORPORATION OF MADRAS
 REG. No. 466
 31, NATESAN STREET
 T. NAGAR, MADRAS-600 017